

GROUND FLOOR PLAN

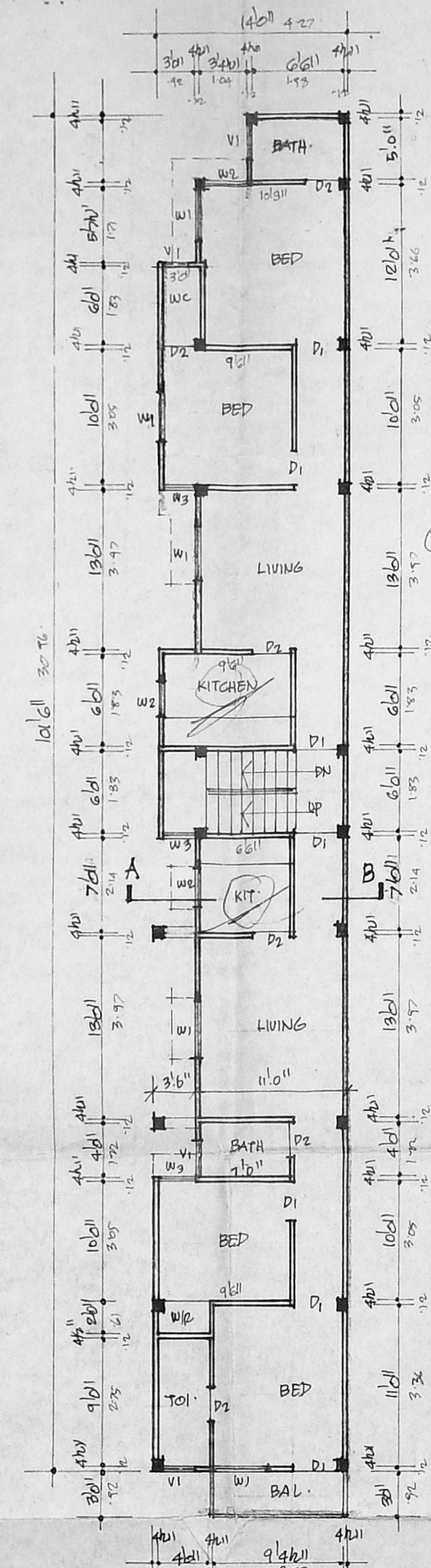

TYPICAL FIRST & SECOND FLOOR PLAN

B/16502/169/93 dt. 10/5/93
 Planning Permit No. 6676/93 Date 10/5/93

APPROVED
 SUBJECT TO THE CONDITIONS IN THIS OFFICE LETTER
 No. 6676/93 Date 10/5/93

FOR MEMBER SECT. 20 BOUNDARY
 MADRAS METRO POLICE
 DEVELOPMENT AUTHORITY
 MADRAS

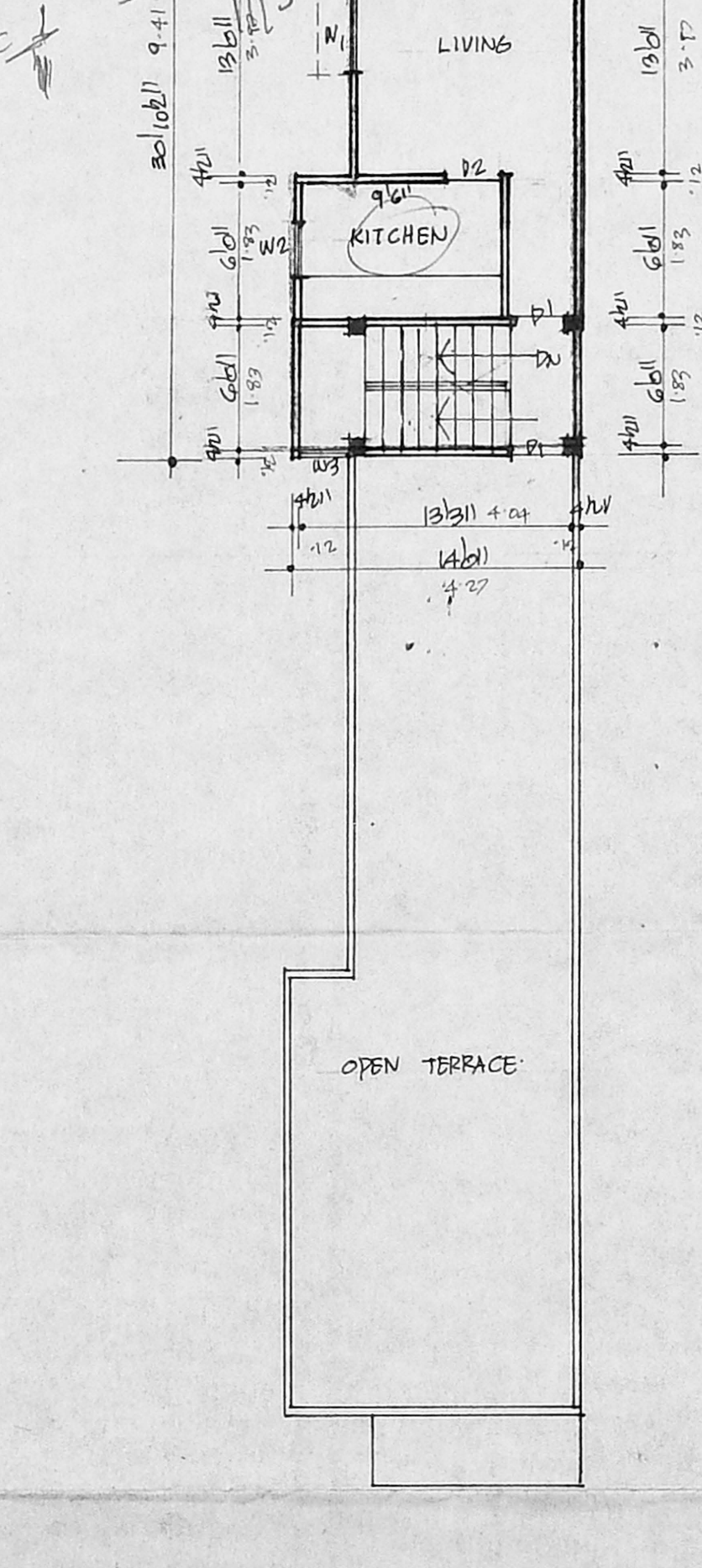

THIRD FLOOR PLAN

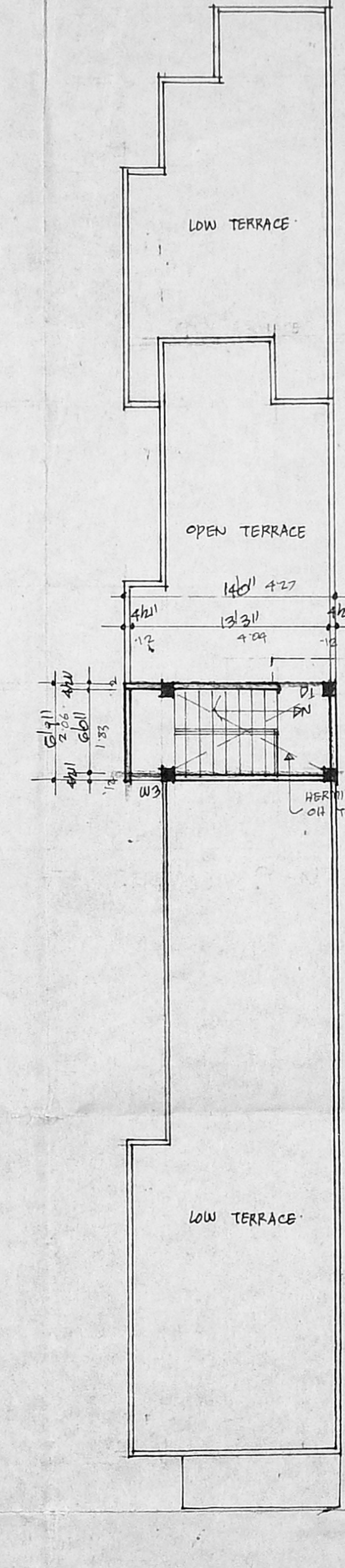

ELEVATION

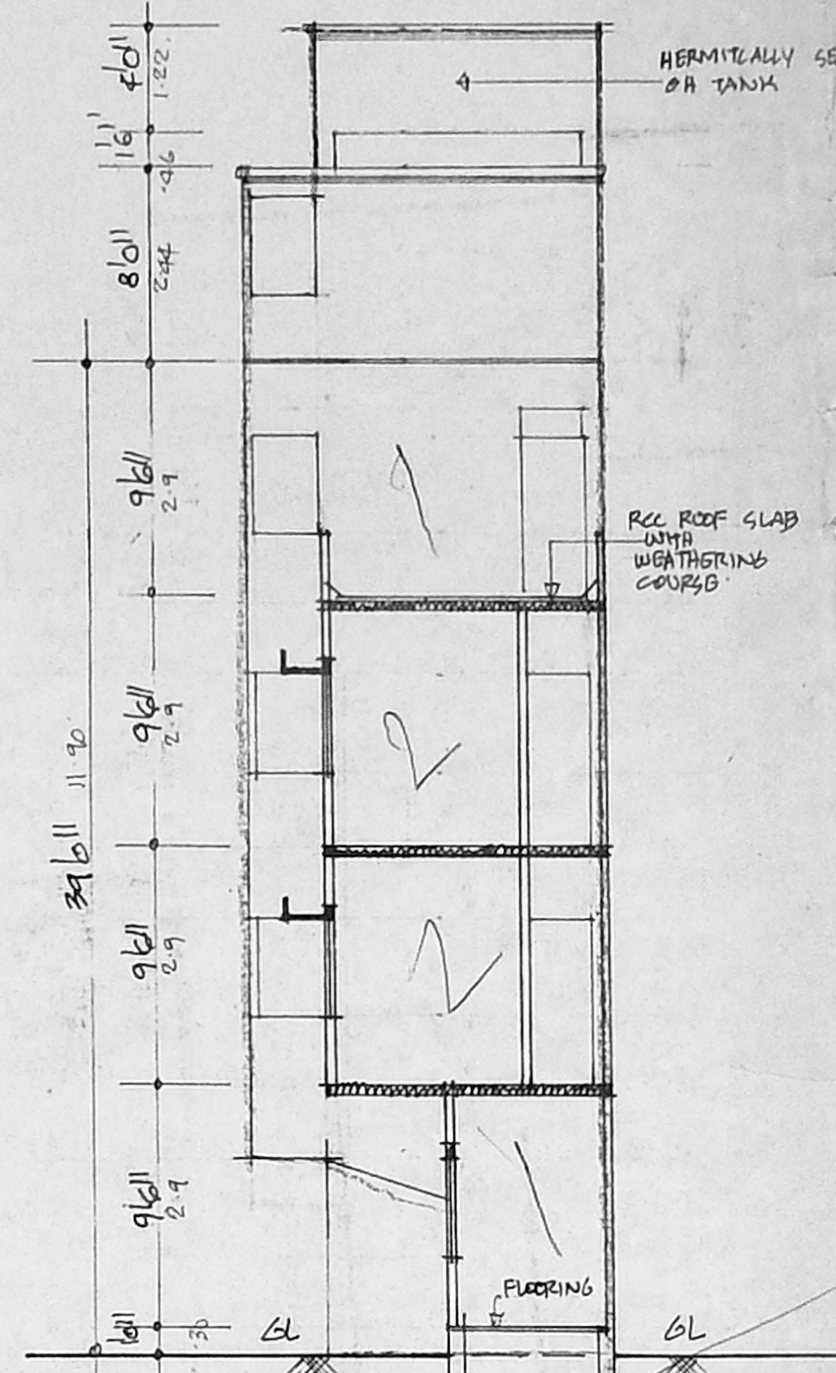

SECTION AT 'A-B'

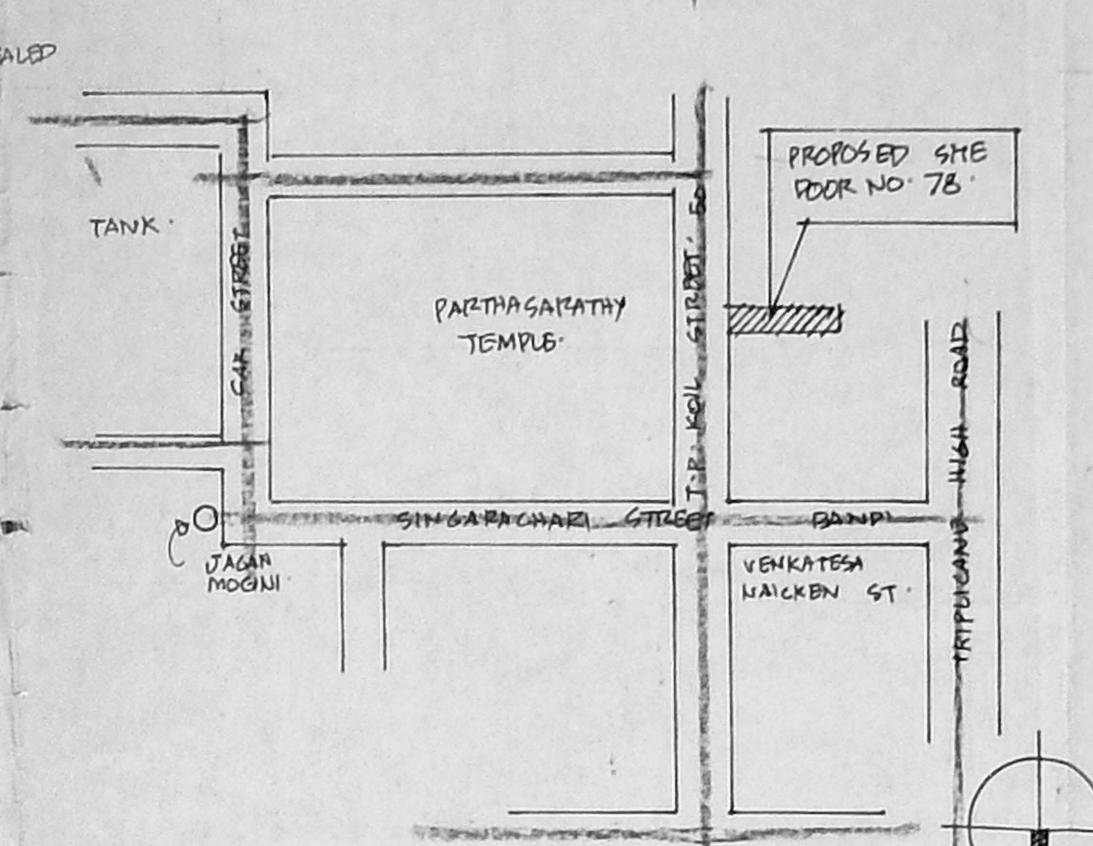

KEY PLAN
 NOT TO SCALE

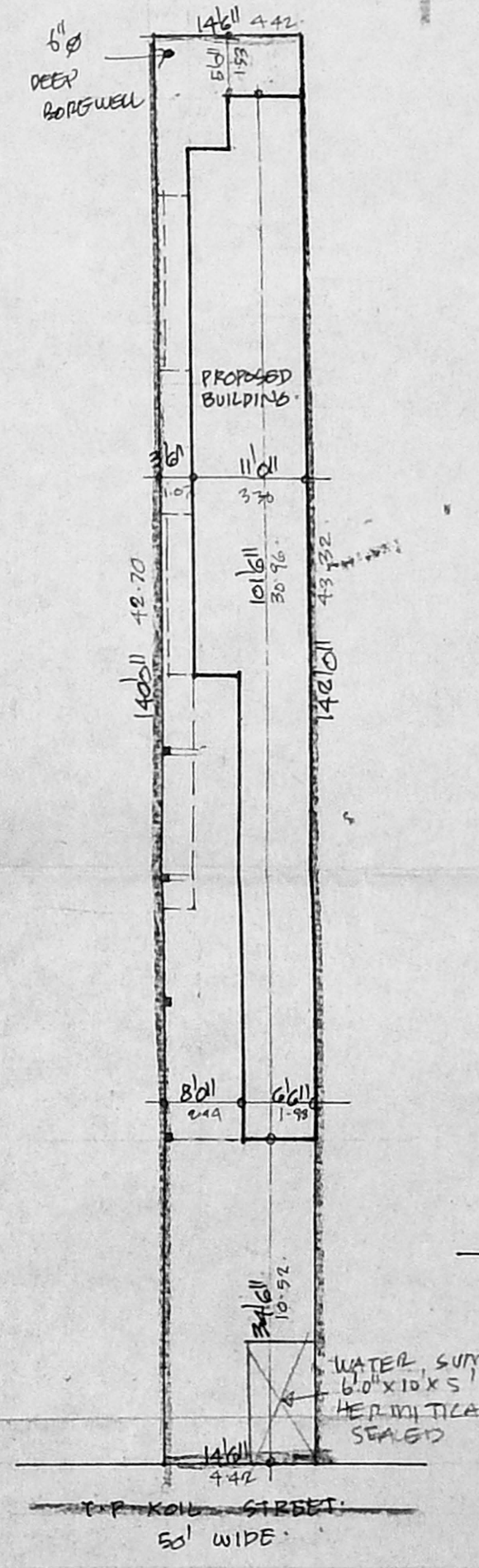

SITE PLAN
 SCALE 1/16 TO 1/64

SCHEDULE OF JOINERY

D1	DOORS	3	3'0" x 7'0"
D2	"	0	2'0" x 7'0"
W1	WINDOWS	4	4'0" x 4'0"
W2	"	3	2'0" x 4'0"
W3	"	2	2'0" x 4'0"
V1	VENTILATORS	2	2'0" x 2'0"

MMDA B/PP NO. 6676/93

AREA DETAILS

TOTAL PLOT AREA	2059 SQFT
GROUND FLOOR AREA	689 SQFT
FIRST FLOOR AREA	1269 "
SECOND FLOOR AREA	81269 "
THIRD FLOOR AREA	370 "
COVERAGE 69%	17357.11 "
FS-1-74	

INDEX

- PROPOSALS : [Symbol]
- ROADS : [Symbol]
- BOUNDARY : [Symbol]

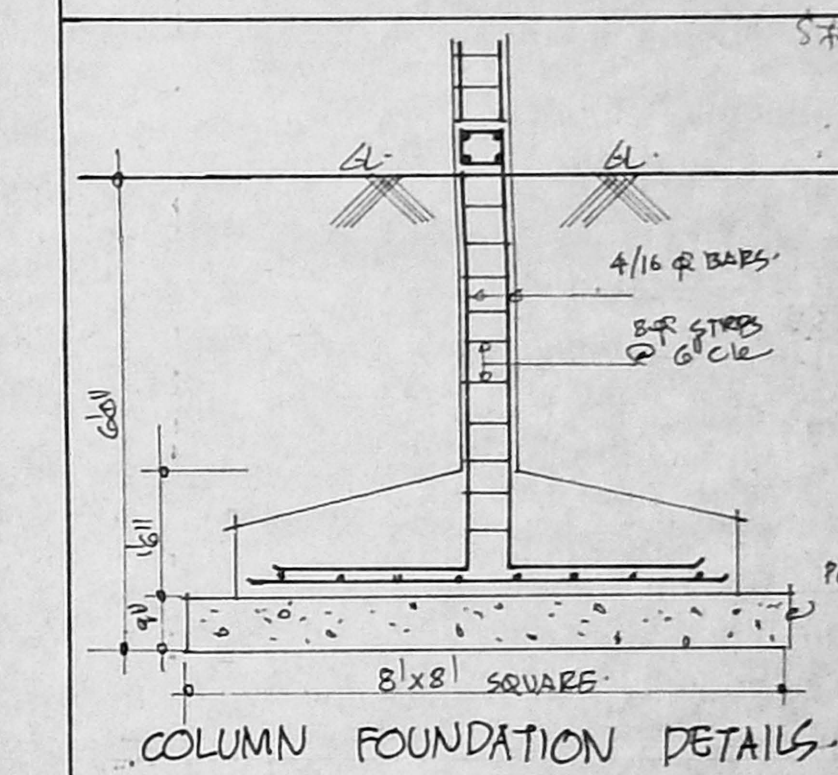

COLUMN FOUNDATION DETAILS

PROPOSED RESIDENTIAL FLATS
 AT DOOR NO. 78, R.S. NO. 1958/2,
 BLOCK NO. 36, AT THULASINGA
 PERUMAL KOIL STREET
 TRIPPLICANE, MADRAS.

SCALE 1/16 TO 1/64

OWNER: [Signature]

S. DURAIBANDIAN
 B.E., A.M.I.E., F.I.I. Arch.
 Chartered Engineer, Valuer, Industrial Consultant
 Registered Architect, Temple Engineer &
 Licensed Surveyor, Corporation of Madras
 14, Sri Vinayak, Chennai, 600 010.
 Kilpauk Garden Colony, Bazar,
 MADRAS - 600 010.

LICENSED SURVEYOR